La majeur 2

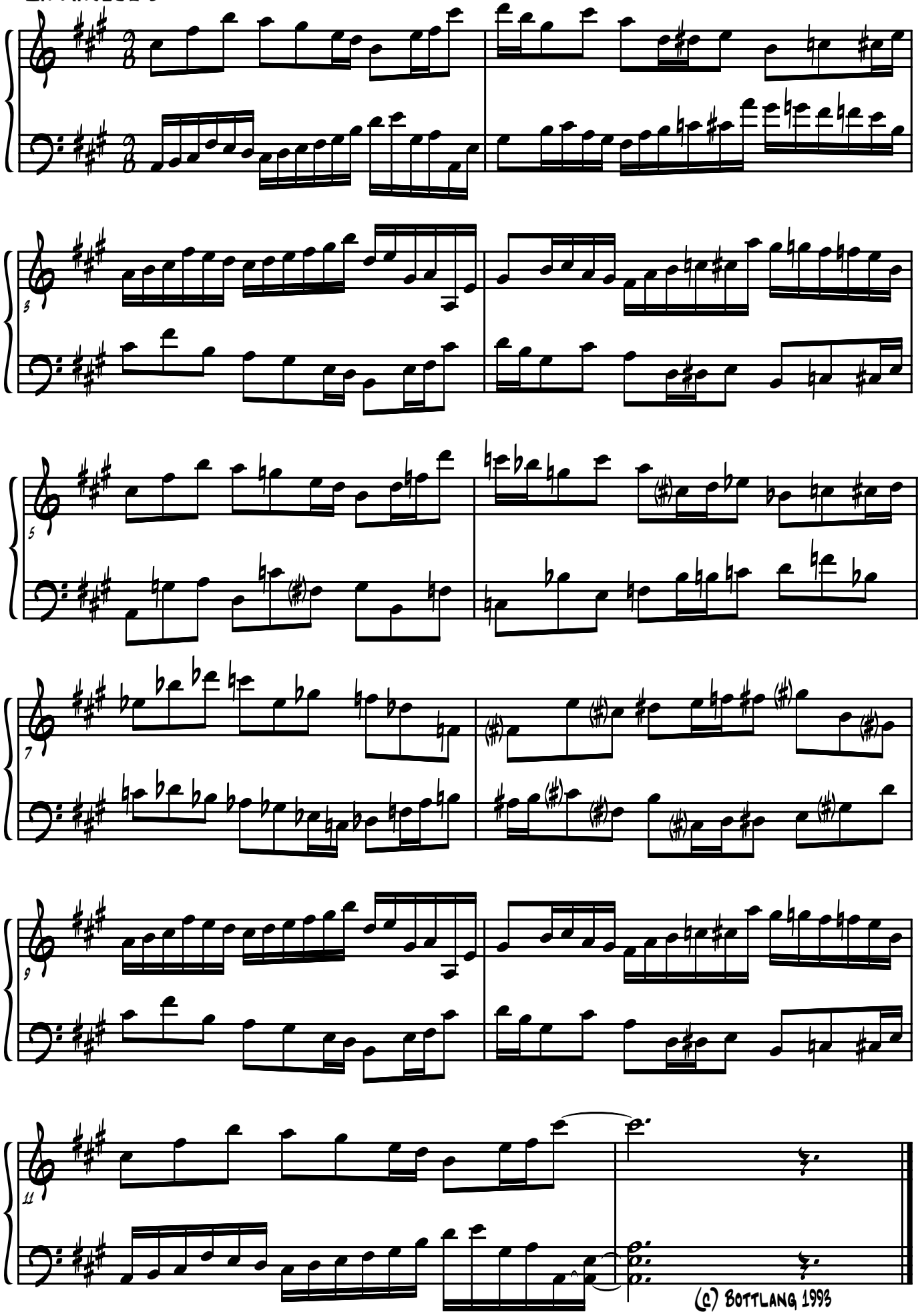

(c) Bottlang 1993